PART OF THE NW.1/4 SEC. 21, T.7N., R.1E., S.L.B.&M., U.S. SURVEY

ASPEN FALLS ESTATES CLUSTER SUBDIVISION

IN WEBER COUNTY

TAXING UNIT: 36

SCALE 1" = 200'

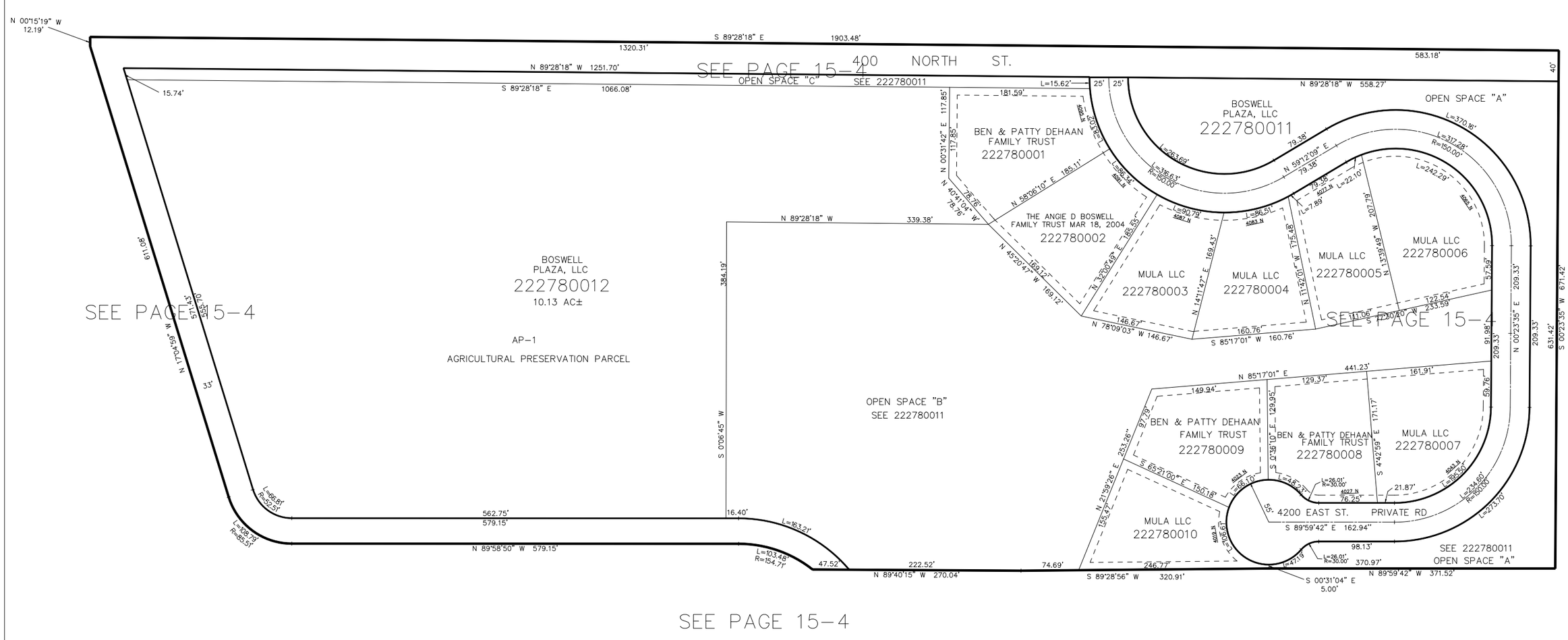

10' UTILITY & DRAINAGE EASEMENTS EACH SIDE OF PROPERTY LINES AS INDICATED BY DASHED LINES EXCEPT AS OTHERWISE SHOWN.

FOR COMPLETE ENG DATA SEE ORIGINAL DEDICATION PLAT IN BOOK 67, PAGE 47 OF RECORDS.

KBL 12-2007